

# Erosive Soils Study Area

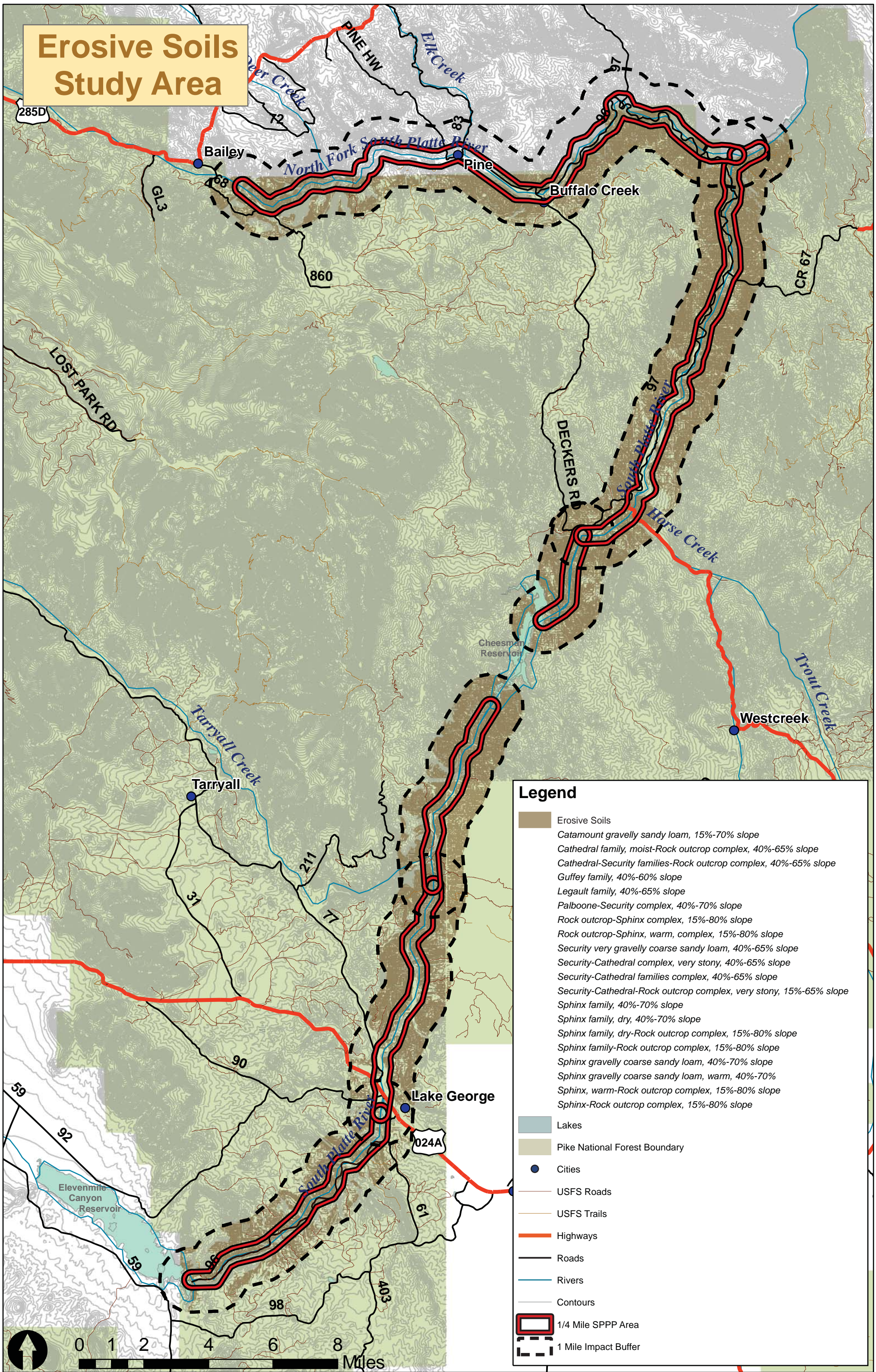

### Legend

- Erosive Soils
  - Catamount gravelly sandy loam, 15%-70% slope*
  - Cathedral family, moist-Rock outcrop complex, 40%-65% slope*
  - Cathedral-Security families-Rock outcrop complex, 40%-65% slope*
  - Guffey family, 40%-60% slope*
  - Legault family, 40%-65% slope*
  - Palboone-Security complex, 40%-70% slope*
  - Rock outcrop-Sphinx complex, 15%-80% slope*
  - Rock outcrop-Sphinx, warm, complex, 15%-80% slope*
  - Security very gravelly coarse sandy loam, 40%-65% slope*
  - Security-Cathedral complex, very stony, 40%-65% slope*
  - Security-Cathedral families complex, 40%-65% slope*
  - Security-Cathedral-Rock outcrop complex, very stony, 15%-65% slope*
  - Sphinx family, 40%-70% slope*
  - Sphinx family, dry, 40%-70% slope*
  - Sphinx family, dry-Rock outcrop complex, 15%-80% slope*
  - Sphinx family-Rock outcrop complex, 15%-80% slope*
  - Sphinx gravelly coarse sandy loam, 40%-70% slope*
  - Sphinx gravelly coarse sandy loam, warm, 40%-70%*
  - Sphinx, warm-Rock outcrop complex, 15%-80% slope*
  - Sphinx-Rock outcrop complex, 15%-80% slope*
- Lakes
- Pike National Forest Boundary
- Cities
- USFS Roads
- USFS Trails
- Highways
- Roads
- Rivers
- Contours
- 1/4 Mile SPPP Area
- 1 Mile Impact Buffer

